

Annexure 5

Key plan for
Precincts and
composite
site plan



THIS DRAWING IS THE CONFIDENTIAL PROPERTY OF CAPEX PROJECTS AND MAY NOT BE DISCLOSED TO A THIRD PARTY, COPIED OR REPRODUCED IN WHOLE OR IN PART WITHOUT THE WRITTEN PERMISSION OF CAPEX PROJECTS. THIS DRAWING IS NOT VALID UNLESS SIGNED BY THE PERSON INDICATED IN THE SPACE ALLOCATED FOR APPROVAL.

GENERAL NOTES

- * ALL BUILDING WORK AND BUILDING REQUIREMENTS ARE TO BE CARRIED OUT IN STRICT ACCORDANCE WITH THE REQUIREMENTS OF THE NATIONAL BUILDING REGULATIONS AND BUILDING ENDINGS AT THE 100% OF 100%.
- * THIS DRAWING IS NOT TO BE SCALED. USE FIGURED DIMENSIONS ONLY.
- * ALL DIMENSIONS INCLUDE STEEL ETC. TO BE CHECKED ON SITE BEFORE ANY WORKS COMMENCED.
- * ANY DISCREPANCIES, QUERIES, ETC. RELATED TO THIS DRAWING ARE TO BE REFERRED TO CAPEX PROJECTS BEFORE ANY WORKS COMMENCED.
- * REINFORCED CONCRETE AND STRUCTURAL STEELWORK IS TO BE IN ACCORDANCE WITH THE STRUCTURAL ENGINEERS DESIGN AND SPECIFICATIONS.

DRAINAGE NOTES

- * ALL DRAINAGE RUNS TO BE ACCESSIBLE ALONG THEIR ENTIRE LENGTH.
- * V.P. TO BE CARRIED UP TO 20 ABOVE ANY WINDOW OR DOOR OPENING IN THE BUILDING ON ANY OTHER BUILDING WITHIN A DISTANCE OF 50m.
- * INSPECTION EYES 150mm TO BE PROVIDED AT ALL RUNS AND JUNCTIONS OF SOIL AND WASTE PIPES.
- * RISING EYES 150mm TO BE PROVIDED AT HEADS OF DRAINS AND AT A MAXIMUM OF 50m SPACED ALONG RUNS OF DRAIN.
- * MANHOLE COVERS TO BE PROVIDED AT GROUND LEVEL FOR ALL BELOW GROUND PIPES.
- * RESEAL TRAPS TO BE PROVIDED TO ALL WASTE FITTINGS.
- * SOIL INTER-DRAINS PASSING UNDER BUILDINGS TO BE ENCASED IN 150mm CONCRETE ALL ROUND AND BE PROVIDED WITH 1:4% AS CLOSE TO THE BUILDING AS POSSIBLE AT BOTH ENDS.
- * SOIL WASTE PIPES HAVING A VERTICAL DROP EXCEEDING 1200mm TO THE MAIN DRAIN TO BE ANTI-SIPHONED.
- * ALL BRANCH DRAINS EXCEEDING 60m IN LENGTH TO BE VENTED.
- * UPVC PIPES ARE TO BE LAID IN ACCORDANCE WITH THE MANUFACTURERS TECHNICAL SPECIFICATIONS.

FIRE DEPARTMENT'S REQUIREMENTS

- * ALL WORK IS TO COMPLY WITH SABS 400.
- * FIRE EXTINGUISHERS TO BE INSTALLED IN ACCORDANCE WITH SABS 9103.
- * FIRE EXTINGUISHERS TO BE INSTALLED IN ACCORDANCE WITH SABS 9103.
- * PORTABLE FIRE EXTINGUISHERS TO BE HAND ON PURPOSE WAREHOUSES AND LOCATED IN SECURE PORTIONS AS INDICATED ON PLAN.
- * CLASS B FIRE EXTINGUISHERS TO BE HAND ON PURPOSE WAREHOUSES AND LOCATED IN SECURE PORTIONS AS INDICATED ON PLAN.
- * APPROVED SELF CLOSING OR AUTOMATIC CLOSING DEVICES.
- * STRUCTURAL BUILDINGS AND COMPONENTS TO COMPLY WITH ITT.
- * FIRE EXIT DOORS ARE TO BE FITTED WITH EMERGENCY EXIT LOCKSETS.
- * SYMBOLIC SHEET ISSUED TO BE IN ACCORDANCE WITH SABS CODE 1186 AND POSITIONED AS REQUIRED BY THE FIRE DEPARTMENT.

Rev	Description	Revision Date
0	For Submission	2024-06-01

CAPEX PROJECTS

UNIT 10 First Floor
BOERJAN BUSINESS PARK
BOERJAN
on Kelly & Bosbok street
2106
T: 011 702 4200 9169

CAPE WINELANDS AERO

Client: _____
Engineer: _____
Registration No.: _____
Designer: _____
SACAP No.: _____

Client: CAPE WINELANDS AIRPORT (Pty) Ltd
Title: COMPOSITE LAYOUT PLAN PHASE 1 – for information only
Drawings: CWA - SITE PLANS

Size	Drawn By	Checked By	Date	Rev
A0			2024-06-01	0

Scale: 1:5000
Date: 2024-06-01
Drawing No.: CWA-001

COMPOSITE LAYOUT PLAN PHASE 1 – for information only

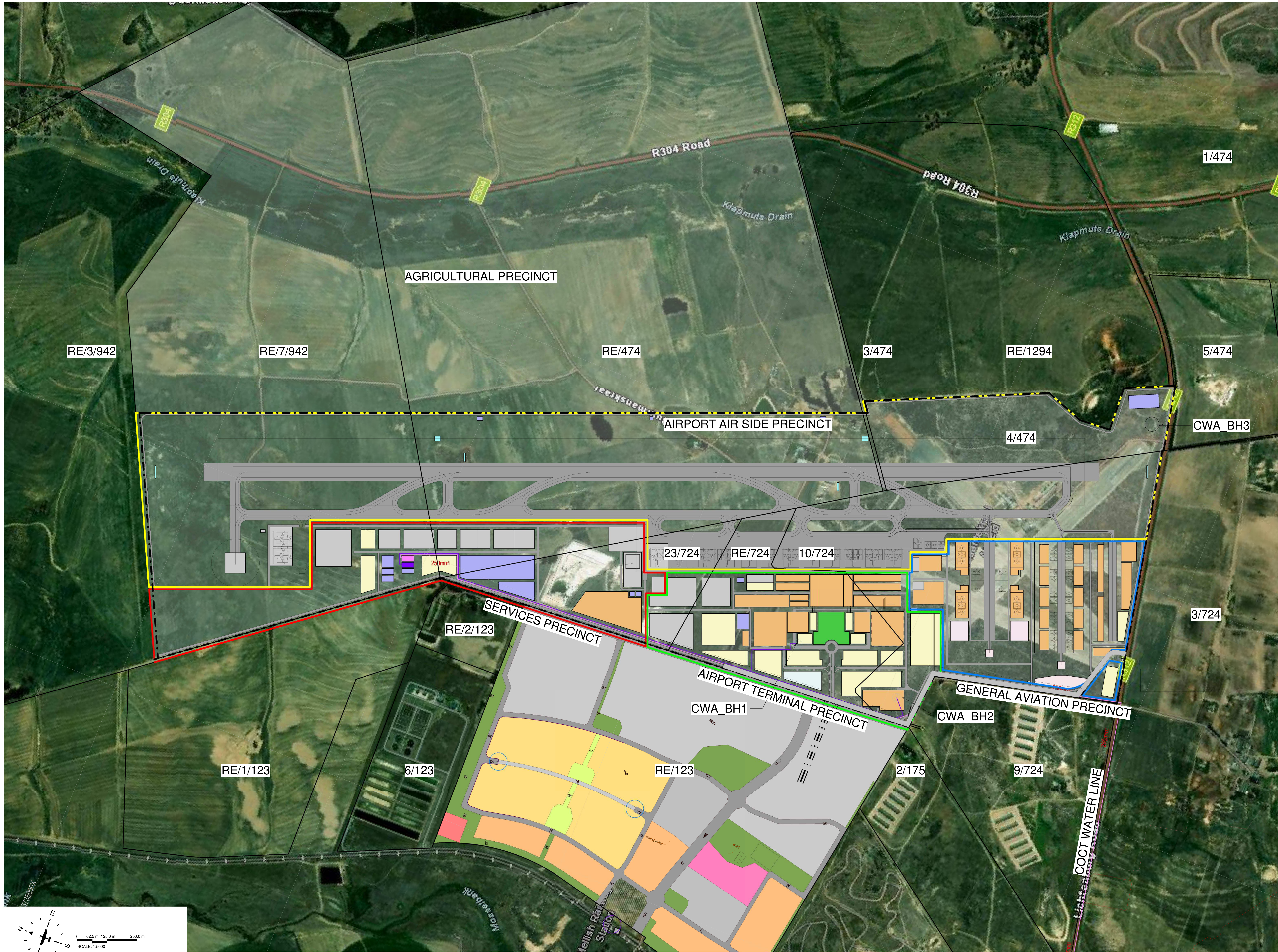

COMPOSITE LAYOUT PLAN PHASE 2 – for information only

THIS DRAWING IS THE CONFIDENTIAL PROPERTY OF CAPEX PROJECTS AND MAY NOT BE DISCLOSED TO A THIRD PARTY. COPIES OR REPRODUCTIONS IN WHOLE OR IN PART WITHOUT THE WRITTEN PERMISSION OF CAPEX PROJECTS. THIS DRAWING IS NOT VALID UNLESS SIGNED BY THE PERSON INDICATED IN THE SPACE ALLOCATED FOR APPROVAL.

GENERAL NOTES

- * ALL BUILDING WORK AND BUILDING REQUIREMENTS ARE TO BE CARRIED OUT IN STRICT ACCORDANCE WITH THE REQUIREMENTS OF THE NATIONAL BUILDING REGULATIONS AND BUILDING STANDARDS AT THE DATE OF 1971.
- * THIS DRAWING IS NOT TO BE SCALED. USE DIMENSIONS ONLY.
- * ALL DIMENSIONS INCLUDE ETC. TO BE CHECKED ON SITE BEFORE ANY WORKS COMMENCED.
- * ANY DISCREPANCIES, QUERIES, ETC. RELATED TO THIS DRAWING ARE TO BE REFERRED TO CAPEX PROJECTS. BEFORE ANY WORKS COMMENCED.
- * REINFORCED CONCRETE AND STRUCTURAL STEELWORK IS TO BE IN ACCORDANCE WITH THE STRUCTURAL ENGINEERS DESIGN AND SPECIFICATIONS.

DRAINAGE NOTES

- * ALL DRAINAGE RUNS TO BE ACCESSIBLE ALONG THEIR ENTIRE LENGTH.
- * V.P. TO BE CARRIED UP TO 10 ABOVE ANY WINDOW OR DOOR OPENING IN THE BUILDING ON ANY OTHER BUILDING WITHIN A DISTANCE OF 10m.
- * INSPECTION EYES 150mm TO BE PROVIDED AT ALL RUNS AND JUNCTIONS OF SOIL AND WASTE PIPES.
- * ROOFING EYES 150mm TO BE PROVIDED AT HEADS OF DRAINS AND AT A MAXIMUM OF 50m SPACES ALONG RUNS OF DRAINS.
- * MANHOLE COVERS TO BE PROVIDED AT GROUND LEVEL FOR ALL BELOW GROUND PIPES.
- * RESEAL TRAPS TO BE PROVIDED TO ALL WASTE FITTINGS.
- * SOIL WATER DRAINAGE PASSING UNDER BUILDINGS TO BE ENCASED IN 100mm CONCRETE ALL AROUND AND BE PROVIDED WITH 150mm AS CLOSE TO THE BUILDING AS POSSIBLE AT BOTH ENDS.
- * SOIL WATER PIPES HAVING A VERTICAL DROP EXCEEDING 1200mm TO THE MAIN DRAIN TO BE ANTI-SIPHONED.
- * ALL BRANCH DRAINS EXCEEDING 90m LENGTH TO BE VENTED.
- * UPVC PIPES ARE TO BE LAID IN ACCORDANCE WITH THE MANUFACTURERS TECHNICAL SPECIFICATIONS.

FIRE DEPARTMENT'S REQUIREMENTS

- * ALL WORK IS TO COMPLY WITH SABS 400.
- * ALL EXTINGUISHERS TO BE INSTALLED IN ACCORDANCE WITH SABS 910.
- * IN ROSE REELS TO BE INSTALLED IN ACCORDANCE WITH SABS 940.
- * EXTINGUISHERS TO BE INSTALLED IN ACCORDANCE WITH SABS 100 PART 1.
- * PORTABLE FIRE EXTINGUISHERS TO BE HANG ON PURPOSE MADE BRACKETS AND LOCATED IN SECURE PORTIONS AS INDICATED ON PLAN.
- * CLASS "B" FIRE DOORS TO COMPLY WITH SABS 100 AND TO BE FITTED WITH APPROVED SELF CLOSING OR AUTOMATIC CLOSING DEVICES.
- * STRUCTURAL BUILDINGS AND COMPONENTS TO COMPLY WITH SABS 100.
- * FIRE EXIT DOORS ARE TO BE FITTED WITH EMERGENCY EXIT LOCKSETS.
- * SYMBOLS SHOWN TO BE IN ACCORDANCE WITH SABS 1000 CODE 1186 AND POSITIONED AS REQUIRED BY THE FIRE DEPARTMENT.

Rev	Description	For Submission	Date
0			2024-06-01

CAPEX PROJECTS

UNIT OF FIRST FLOOR
BOERJAN BUSINESS PARK
BOERJAN
on Kelly & Bosbok street
2106
Tel: 011 702 4200 9169

CAPE WINELANDS AERO

Client: _____
Engineer: _____
Registration No: _____
Signature: _____
Date: _____

CLIENT: CAPE WINELANDS AIRPORT (Pty) Ltd
TITLE: COMPOSITE LAYOUT PLAN PHASE 2 – for information only
DRAWING: CWA - SITE PLANS

Rev	Description	Date	By	Check	Scale
0		2024-06-01	400		1:5000